

Notice of Meeting

Licensing Sub-Committee

Wednesday 4th January 2012 at 10.00 am
in Council Chamber Council Offices
Market Street Newbury

Members Interests

Note: If you consider you may have an interest in any Application included on this agenda then please seek early advice from the appropriate officers.

Date of despatch of Agenda: Thursday, 29 December 2011

FURTHER INFORMATION FOR MEMBERS OF THE PUBLIC

If you require further information about this Agenda, or to inspect any background documents mentioned in the reports, please contact Denise Anns.

Further information and Minutes are also available on the Council's website at www.westberks.gov.uk

McDonalds, 63 Northbrook Street, Newbury RG14 1AE



To: Councillors Peter Argyle, Paul Bryant (Chairman) and Mollie Lock

Substitute: Councillor Geoff Mayes

Agenda

Part I	Page No.
1 Declarations of Interest To receive any declarations of interest from Members.	
2 Schedule of Licensing Applications	
(1) Application No. 11/01803/LQN - McDonalds 63 Northbrook Street, Newbury RG14 1AE Proposal: New premise licence Location: McDonald's Restaurant, 63 Northbrook Street, Newbury RG14 1AE Applicant: 11/01803/LQN	1 - 20
3 Representations	21 - 22

Andy Day
Head of Policy and Communication

West Berkshire Council is committed to equality of opportunity. We will treat everyone with respect, regardless of race, disability, gender, age, religion or sexual orientation.

If you require this information in a different format, such as audio tape, or in another language, please ask an English speaker to contact Moira Fraser on telephone (01635) 519045, who will be able to help.



Insert name and address of relevant licensing authority and its reference number (optional)

West Berkshire Council
Public Protection Department
Council Offices
Market Street
Newbury
RG14 5LD

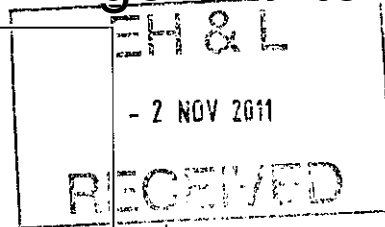

R/N 138211
E450-00
2-11-11

Application for a premises licence to be granted under the Licensing Act 2003

PLEASE READ THE FOLLOWING INSTRUCTIONS FIRST

Before completing this form please read the guidance notes at the end of the form.

If you are completing this form by hand please write legibly in block capitals. In all cases ensure that your answers are inside the boxes and written in black ink. Use additional sheets if necessary. You may wish to keep a copy of the completed form for your records.

XWe McDonald's Restaurants Limited
(Insert name(s) of applicant)

apply for a premises licence under section 17 of the Licensing Act 2003 for the premises described in Part 1 below (the premises) and **X**we are making this application to you as the relevant licensing authority in accordance with section 12 of the Licensing Act 2003

Part 1 - Premises Details

Postal address of premises or, if none, ordnance survey map reference or description

McDonald's Restaurants Limited
63 Northbrook Street
Newbury

Post town Berkshire

Post code RG14 1AE

Telephone number at premises (if any)

01635 36064

Non-domestic rateable value of premises

£ 90,500.00

Part 2 - Applicant Details

Please state whether you are applying for a premises licence as

Please tick Yes

- a) an individual or individuals* please complete section (A)
- b) a person other than an individual*
 - i. as a limited company please complete section (B)
 - ii. as a partnership please complete section (B)
 - iii. as an unincorporated association or please complete section (B)
 - iv. other (for example a statutory corporation) please complete section (B)
- c) a recognised club please complete section (B)
- d) a charity please complete section (B)
- e) the proprietor of an educational establishment please complete section (B)

- f) a health service body please complete section (B)
- g) a person who is registered under Part 2 of the Care Standards Act 2000 (c14) in respect of an independent hospital in Wales please complete section (B)
- ga) a person who is registered under Chapter 2 of Part 1 of the Health and Social Care Act 2008 in respect of the carrying on of a regulated activity (within the meaning of that Part) in an independent hospital in England please complete section (B)
- h) the chief officer of police of a police force in England and Wales please complete section (B)

*If you are applying as a person described in (a) or (b) please confirm:

Please tick **Yes**

- I am carrying on or proposing to carry on a business which involves the use of the premises for licensable activities; or
- I am making the application pursuant to a
 - statutory function or
 - a function discharged by virtue of Her Majesty's prerogative

(A) INDIVIDUAL APPLICANTS (fill in as applicable)

Mr Mrs Miss Ms Other title (for example, Rev)

Surname First names

Please tick **Yes**

I am 18 years old or over

Current postal address if different from premises address

Post Town Postcode

Daytime contact telephone number

E-mail address (optional)

SECOND INDIVIDUAL APPLICANT (if applicable)

Mr Mrs Miss Ms Other title (for example, Rev)

Surname

First names

Please tick **Yes**

I am 18 years old or over

Current postal address if different from premises address

Post Town

Postcode

Daytime contact telephone number

E-mail address (optional)

(B) OTHER APPLICANTS

Please provide name and registered address of applicant in full. Where appropriate please give any registered number. In the case of a partnership or other joint venture (other than a body corporate), please give the name and address of each party concerned

Name McDonald's Restaurants Limited
Address 11/59 High Road East Finchley London N2 8AW
Registered number (where applicable) 01002769
Description of applicant (for example, partnership, company, unincorporated association etc.) Limited Company
Telephone number (if any) 0208 700 7000
E-mail address (optional)

Part 3 - Operating Schedule

When do you want the premises licence to start?

Day		Month		Year			
0	1	1	2	2	0	1	1

If you wish the licence to be valid only for a limited period, when do you want it to end?

Day		Month		Year			

If 5,000 or more people are expected to attend the premises at any one time, please state the number expected to attend.

Please give a general description of the premises (please read guidance note 1)

The premises will operate as a restaurant selling food and non-alcoholic drinks for consumption on and off the premises.

What licensable activities do you intend to carry on from the premises?
(Please see sections 1 and 14 of the Licensing Act 2003 and Schedule 1 and 2 to the Licensing Act 2003)

Please tick Yes

Provision of regulated entertainment

- a) plays (if ticking yes, fill in box A)
- b) films (if ticking yes, fill in box B)
- c) indoor sporting events (if ticking yes, fill in box C)
- d) boxing or wrestling entertainment (if ticking yes, fill in box D)
- e) live music (if ticking yes, fill in box E)
- f) recorded music (if ticking yes, fill in box F)
- g) performances of dance (if ticking yes, fill in box G)
- h) anything of a similar description to that falling within (e), (f) or (g) (if ticking yes, fill in box H)

Provision of entertainment facilities:

- i) making music (if ticking yes, fill in box I)
- j) dancing (if ticking yes, fill in box J)
- k) entertainment of a similar description to that falling within (i) or (j) (if ticking yes, fill in box K)

Provision of late night refreshment (if ticking yes, fill in box L)

Supply of alcohol (if ticking yes, fill in box M)

In all cases complete boxes N, O and P

A

Plays Standard days and timings (please read guidance note 6)			Will the performance of a play take place indoors or outdoors or both - please tick ✓ (please read guidance note 2)	Indoors		
Day	Start	Finish		Outdoors		
Mon			Please give further details here (please read guidance note 3)	Both		
Tue						
Wed				State any seasonal variations for performing plays (please read guidance note 4)		
Thur						
Fri				Non standard timings. Where you intend to use the premises for the performance of plays at different times to those listed in the column on the left, please list (please read guidance note 5)		
Sat						
Sun						

B

Films Standard days and timings (please read guidance note 6)			Will the exhibition of films take place indoors or outdoors or both - please tick ✓ (please read guidance note 2)	Indoors	
Day	Start	Finish		Outdoors	
Mon			Please give further details here (please read guidance note 3)	Both	
Tue					
Wed			State any seasonal variations for the exhibition of films (please read guidance note 4)		
Thur					
Fri			Non standard timings. Where you intend to use the premises for the exhibition of films at different times to those listed in the column on the left, please list (please read guidance note 5)		
Sat					
Sun					

C

Indoor sporting events Standard days and timings (please read guidance note 6)			Please give further details (please read guidance note 3)
Day	Start	Finish	
Mon			
Tue			<u>State any seasonal variations for indoor sporting events</u> (please read guidance note 4)
Wed			<u>Non standard timings. Where you intend to use the premises for indoor sporting events at different times to those listed in the column on the left, please list</u> (please read guidance note 5)
Thur			
Fri			
Sat			
Sun			

D

Boxing or wrestling entertainment Standard days and timings (please read guidance note 6)			Will the boxing or wrestling entertainment take place indoors or outdoors or both - please tick ✓ (please read guidance note 2)	Indoors	
Day	Start	Finish		Outdoors	
Mon					
Tue					
Wed			<u>State any seasonal variations for boxing or wrestling entertainment</u> (please read guidance note 4)		
Thur					
Fri					
Sat					
Sun					

E

Live music Standard days and timings (please read guidance note 6)			Will the performance of live music take place indoors or outdoors or both - please tick ✓ (please read guidance note 2)	Indoors	
Day	Start	Finish		Outdoors	
Mon			<u>Please give further details here</u> (please read guidance note 3)	Both	
Tue					
Wed			<u>State any seasonal variations for the performance of live music</u> (please read guidance note 4)		
Thur					
Fri			<u>Non standard timings. Where you intend to use the premises for the performance of live music at different times to those listed in the column on the left, please list</u> (please read guidance note 5)		
Sat					
Sun					

F

Recorded music Standard days and timings (please read guidance note 6)			Will the playing of recorded music take place indoors or outdoors or both - please tick ✓ (please read guidance note 2)	Indoors	
Day	Start	Finish		Outdoors	
Mon			<u>Please give further details here</u> (please read guidance note 3)	Both	
Tue					
Wed			<u>State any seasonal variations for the playing of recorded music</u> (please read guidance note 4)		
Thur					
Fri			<u>Non standard timings. Where you intend to use the premises for the playing of recorded music at different times to those listed in the column on the left, please list</u> (please read guidance note 5)		
Sat					
Sun					

G

Performances of dance Standard days and timings (please read guidance note 6)			Will the performance of dance take place indoors or outdoors or both - please tick ✓ (please read guidance note 2)	Indoors	
Day	Start	Finish		Outdoors	
Mon			Please give further details here (please read guidance note 3)	Both	
Tue					
Wed			State any seasonal variations for the performance of dance (please read guidance note 4)		
Thur					
Fri			Non standard timings. Where you intend to use the premises for the performance of dance at different times to those listed in the column on the left, please list (please read guidance note 5)		
Sat					
Sun					

H

Anything of a similar description to that falling within (e), (f) or (g) Standard days and timings (please read guidance note 6)			Please give a description of the type of entertainment you will be providing		
Day	Start	Finish	Will this entertainment take place indoors or outdoors or both - please tick ✓ (please read guidance note 2)	Indoors	
Mon					Outdoors
Tue			Both		
Wed			Please give further details here (please read guidance note 3)		
Thur					
Fri			State any seasonal variations for entertainment of a similar description to that falling within (e), (f) or (g) (please read guidance note 4)		
Sat					
Sun					
			Non standard timings. Where you intend to use the premises for the entertainment of a similar description to that falling within (e), (f) or (g) at different times to those listed in the column on the left, please list (please read guidance note 5)		

I

Provision of facilities for making music Standard days and timings (please read guidance note 6)			Please give a description of the facilities for making music you will be providing 					
			Will the facilities for making music be indoors or outdoors or both - please tick ✓ (please read guidance note 2)		Indoors			
					Outdoors			
					Both			
Day	Start	Finish	Please give further details here (please read guidance note 3) 					
Mon								
Tue								
Wed						State any seasonal variations for the provision of facilities for making music (please read guidance note 4) 		
Thur								
Fri						Non standard timings. Where you intend to use the premises for provision of facilities for making music at different times to those listed in the column on the left, please list (please read guidance note 5) 		
Sat								
Sun								

J

Provision of facilities for dancing Standard days and timings (please read guidance note 6)			Will the facilities for dancing be indoors or outdoors or both - please tick ✓ (see guidance note 2)		Indoors	
					Outdoors	
					Both	
			Day	Start	Finish	Please give a description of the facilities for dancing you will be providing
Mon			Please give further details here (please read guidance note 3) 			
Tue						
Wed			State any seasonal variations for providing dancing facilities (please read guidance note 4) 			
Thur						
Fri			Non standard timings. Where you intend to use the premises for the provision of facilities for dancing entertainment at different times to those listed in the column on the left, please list (please read guidance note 5) 			
Sat						
Sun						

K

Provision of facilities for entertainment of a similar description to that falling within I or J Standard days and timings (please read guidance note 6)			<u>Please give a description of the type of entertainment facility you will be providing</u>		
Day	Start	Finish	Will the entertainment facility be indoors or outdoors or both - please tick ✓ (please read guidance note 2)	Indoors	
Mon				Outdoors	
				Both	
Tue			<u>Please give further details here</u> (please read guidance note 3)		
Wed			<u>State any seasonal variations for the provision of facilities for entertainment of a similar description to that falling within I or J</u> (please read guidance note 4)		
Thur					
Fri					
Sat			<u>Non standard timings. Where you intend to use the premises for the provision of facilities for entertainment of a similar description to that falling within I or J at different times to those listed in the column on the left, please list</u> (please read guidance note 5)		
Sun					

L

Late night refreshment Standard days and timings (please read guidance note 6)			Will the provision of late night refreshment take place indoors or outdoors or both - please tick ✓ (please read guidance note 2)	Indoors	
Day	Start	Finish		Outdoors	
Mon	23:00	05:00		Both	/
Tue	23:00	05:00	<u>Please give further details here</u> (please read guidance note 3) The premises will operate as a restaurant selling food and non-alcoholic drinks for consumption on and off the premises.		
Wed	23:00	05:00	<u>State any seasonal variations for the provision of late night refreshment</u> (please read guidance note 4)		
Thur	23:00	05:00	<u>Non standard timings. Where you intend to use the premises for the provision of late night refreshment at different times, to those listed in the column on the left, please list</u> (please read guidance note 5)		
Fri	23:00	05:00			
Sat	23:00	05:00			
Sun	23:00	05:00			

M

Supply of alcohol Standard days and timings (please read guidance note 6)			Will the supply of alcohol be for consumption (Please tick box) <input checked="" type="checkbox"/> (please read guidance note 7)	On the premises	
				Off the premises	
Day	Start	Finish		Both	
Mon			State any seasonal variations for the supply of alcohol (please read guidance note 4)		
Tue					
Wed					
Thur			Non standard timings. Where you intend to use the premises for the supply of alcohol at different times to those listed in the column on the left, please list (please read guidance note 5)		
Fri					
Sat					
Sun					

State the name and details of the individual whom you wish to specify on the licence as premises supervisor	
Name
Address
Postcode
Personal Licence number (if known)
Issuing licensing authority (if known)

N

Please highlight any adult entertainment or services, activities, other entertainment or matters ancillary to the use of the premises that may give rise to concern in respect of children (please read guidance note 8)

The premises will operate as an outlet of food and non-alcoholic drink and does not provide any adult entertainment or service that gives rise to a concern in respect of children.

O

Hours premises are open to the public Standard days and timings (please read guidance note 6)			State any seasonal variations (please read guidance note 4)
Day	Start	Finish	
Mon	05:00	05:00	Non standard timings. Where you intend the premises to be open to the public at different times from those listed in the column on the left, please list (please read guidance note 5)
Tue	05:00	05:00	
Wed	05:00	05:00	
Thur	05:00	05:00	
Fri	05:00	05:00	
Sat	05:00	05:00	
Sun	05:00	05:00	

P Describe the steps you intend to take to promote the four licensing objectives:

a) General - all four licensing objectives (b, c, d, e) (please read guidance note 9)

Please see attached Operating Schedule.

b) The prevention of crime and disorder

Please see attached Operating Schedule.

c) Public safety

Please see attached Operating Schedule.

d) The prevention of public nuisance

Please see attached Operating Schedule.

e) The protection of children from harm

Please see attached Operating Schedule.

Please tick Yes

- I have made or enclosed payment of the fee
- I have enclosed the plan of the premises
- I have sent copies of this application and the plan to responsible authorities and others where applicable
- I have enclosed the consent form completed by the individual I wish to be premises supervisor, if applicable
- I understand that I must now advertise my application
- I understand that if I do not comply with the above requirements my application will be rejected

IT IS AN OFFENCE, LIABLE ON CONVICTION TO A FINE UP TO LEVEL 5 ON THE STANDARD SCALE, UNDER SECTION 158 OF THE LICENSING ACT 2003 TO MAKE A FALSE STATEMENT IN OR IN CONNECTION WITH THIS APPLICATION

Part 4 - Signatures (please read guidance note 10)

Signature of applicant or applicant's solicitor or other duly authorised agent (see guidance note 11). If signing on behalf of the applicant please state in what capacity.

Signature Shoosmiths
Date 1st November 2011
Capacity Solicitor / Authorised Agent for the Applicant

For joint applications signature of 2nd applicant or 2nd applicant's solicitor or other authorised agent (please read guidance note 12). If signing on behalf of the applicant please state in what capacity.

Signature
Date
Capacity

Contact name (where not previously given) and postal address for correspondence associated with this application (please read guidance note 13) Shoosmiths The Lakes	
Post town Northampton	Post code NN4 7SH
Telephone number (if any) Direct Dial : 03700 863086	
If you would prefer us to correspond with you by e-mail your e-mail address (optional)	

Operating Schedule

General

This restaurant understands that in extending our opening hours we have a duty to the local community and that we continue to protect our staff and customers from danger and harm. We believe that the systems we have in place are robust, thorough and will, as far as reasonably practicable, secure the promotion of the four licensing objectives. It should be noted that no McDonald's restaurant within the United Kingdom serves alcohol and further none of our drinks or food are served to customers in glass receptacles.

We are eager to work in partnership with all responsible authorities to ensure the promotion of the four licensing objectives. We also seek to work with the local communities, whom we serve, in achieving a successful cohesion between our business operations and our neighbours.

Prevention of Crime and Disorder

This restaurant is keen to work in partnership with the local police force to prevent crime and disorder.

McDonald's operates a robust CCTV Policy to ensure compliance with Data Protection Legislation and to assist the Police with the prevention and detection of crime. At all stores where CCTV is in operation appropriate signage reflecting this information is displayed.

McDonald's operate digital motion activated CCTV systems where images are retained on a hard drive system. The CCTV equipment will be of a standard suitable to record images of a proper quality, it will meet the industry standard and will have Kalagate Certification. As part of the digital system an alarm will sound if the equipment is faulty or not recording, thereby alerting management for the need to intervene. The CCTV system is regularly serviced by qualified maintenance technicians.

Access to the CCTV system will be provided to Police Officers at their request.

At this restaurant all shift running managers have safety and security training.

Public Safety

This restaurant has safety systems in place to protect the safety of customers and staff at all times. These systems are regularly reviewed and updated where appropriate. In line with current legislation all our restaurants are routinely inspected by the local Environmental Health Office and we work with them and the local Fire Service to ensure we are complying, as far as reasonably practicable, with relevant Health and Safety and Fire Safety Legislation. This restaurant is subject to inspections from our own safety and security teams to ensure our systems are being maintained.

All of our restaurant staff are required to attend comprehensive safety training to ensure that safe working methods are adopted and all staff are trained in evacuation procedure in the event of a fire or other dangerous occurrence.

This store operates a "No Open Alcohol Containers" policy to prevent persons carrying open alcohol into the in-store area. Emergency contact mobile telephone numbers are listed in the Business Manager's office.

This restaurant is keen to work in partnership with the local Fire Service and Environmental Health Officer to ensure public safety.

Public Nuisance

McDonald's were the first company in our sector to introduce litter patrols in the early 1980's. These patrols collect McDonald's packaging and other litter within a certain radius of the restaurant. All of McDonald's packaging displays the "Bin It" symbol to encourage our customers to deal with their waste responsibly. We are happy to act on recommendations from the Environmental Health Officer should they feel that we should extend our patrol to a nearby area, as far as this is reasonably practicable. Our pioneering stance on litter patrols has meant working on a project with DEFRA, in

which we piloted 'reducing litter caused by food on the go', a voluntary code of practice for local partnerships. A copy of which can be found at:

www.defra.gov.uk/environment/localenv/litter/pdf/fastfoodcop.pdf

Further details regarding McDonald's commitment to reducing waste and litter nuisance can be found at the "Our World" section of the McDonald's website:

<http://www.mcdonalds.co.uk/ourworld/environment/policy.shtml>

We also have measures in place to limit noise. Our doors are self closing and we try to encourage our customers to be considerate to our neighbours and limit noise both when ordering their food and on leaving the local area.

The Protection of Children From Harm

McDonald's do not anticipate that children will use the restaurant in the extended hour's period covered by this licensing application. We do however take their safety extremely seriously and will continue to employ the same practices to ensure that they are protected from harm at all times when visiting the restaurant.

All of our restaurant staff are required to attend comprehensive safety training.

Notes for Guidance

1. Describe the premises. For example the type of premises, its general situation and layout and any other information which could be relevant to the licensing objectives. Where your application includes off-supplies of alcohol and you intend to provide a place for consumption of these off-supplies you must include a description of where the place will be and its proximity to the premises.
2. Where taking place in a building or other structure please tick as appropriate. Indoors may include a tent.
3. For example the type of activity to be authorised, if not already stated, and give relevant further details, for example (but not exclusively) whether or not music will be amplified or unamplified.
4. For example (but not exclusively), where the activity will occur on additional days during the summer months.
5. For example (but not exclusively), where you wish the activity to go on longer on a particular day, e.g. Christmas Eve.
6. Please give timings in 24 hour clock (e.g. 16:00) and only give details for the days of the week when you intend the premises to be used for the activity.
7. If you wish people to be able to consume alcohol on the premises please tick on, if you wish people to be able to purchase alcohol to consume away from the premises please tick off. If you wish people to be able to do both please tick both.
8. Please give information about anything intended to occur at the premises or ancillary to the use of the premises which may give rise to concern in respect of children, regardless of whether you intend children to have access to the premises, for example (but not exclusively) nudity or semi-nudity, films for restricted age groups, the presence of gaming machines.
9. Please list here steps you will take to promote all four licensing objectives together.
10. The application form must be signed.
11. An applicant's agent (for example solicitor) may sign the form on their behalf provided that they have actual authority to do so.
12. Where there is more than one applicant, both applicants or their respective agents must sign the application form.
13. This is the address which we shall use to correspond with you about this application.

This page is intentionally left blank



NOTES

FIRE SAFETY EQUIPMENT

- (E) Fire Extinguisher
- (W) Water
- (K) Fire Extinguisher Powder
- (F) Fire Extinguisher Foam
- (L) Fire Exit
- (V) Fire Blanket
- (O) Fire alarm call point

Note:
All fry stations have automatic fire suppression devices fitted.

Licensable activity:
Sale of Hot food & Drink
after 11pm.

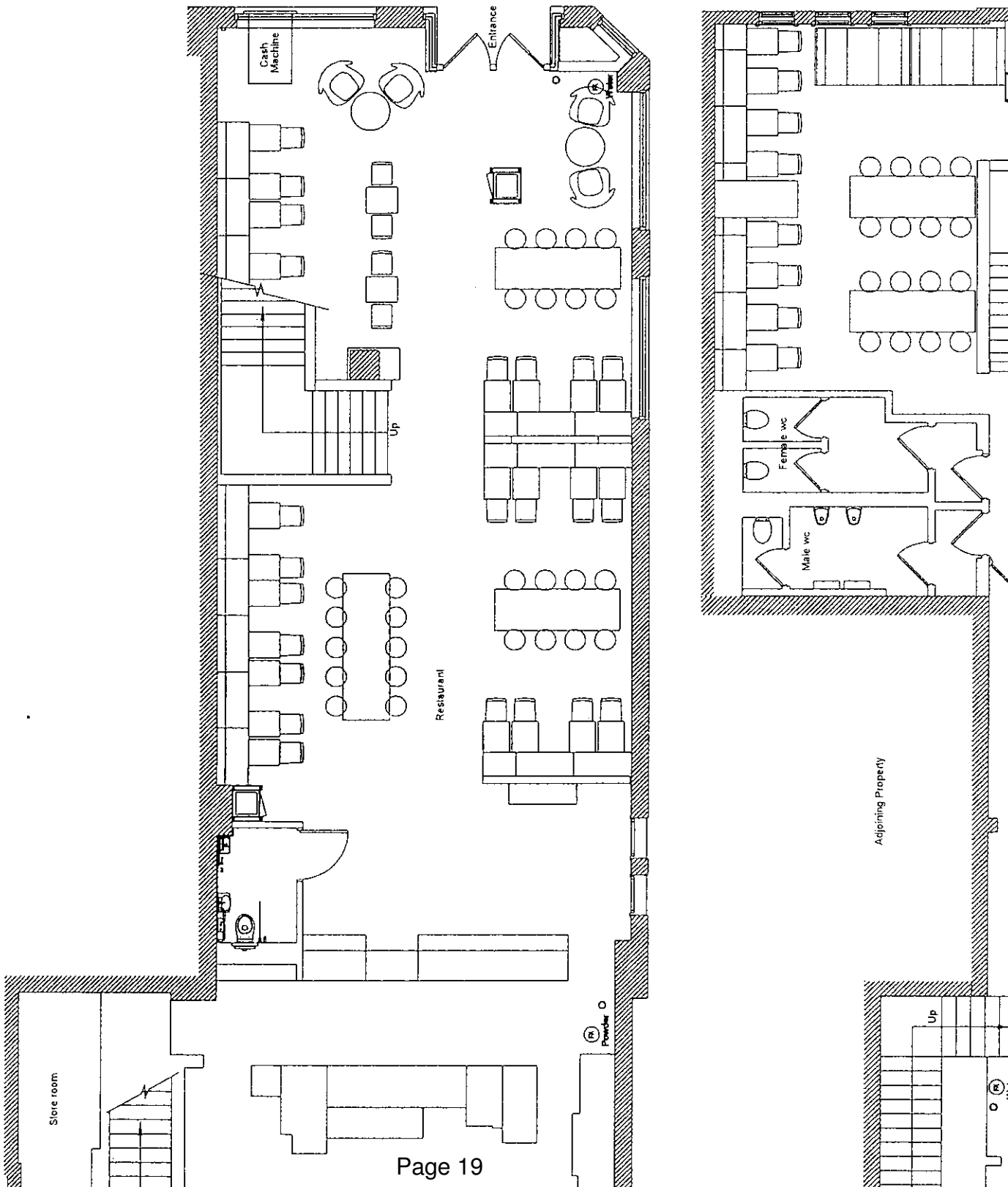

This page is intentionally left blank

Agenda Item 3

From: Graham Hunt [mailto:chiefexec@newbury.gov.uk]
Sent: 30 November 2011 11:03
To: Emilia Matheou
Cc: Margaret Gore; Phil Barnett
Subject: RE: NOTICE 2003 Licensing Act

Emilia

Apologies; here is additional information:

- the later opening will cause noise disturbance to local residents
- the later opening of what is primarily a take-away restaurant will mean that more people, possibly in an intoxicated state, will remain in the town / on the street for longer, and so there is more likelihood of public disorder
- the later opening will generate more litter and an even smaller time window in which to clear it

Regards

Graham Hunt
Chief Executive Officer
Newbury Town Council

chiefexec@newbury.gov.uk / 01635 35486
www.newbury.gov.uk

From: Margaret Gore [mailto:committees@newbury.gov.uk]
Sent: 29 November 2011 15:43
To: Emilia Matheou
Subject: FW: NOTICE 2003 Licensing Act

Dear Emilia

Members considered the licensing application on Monday 28th November and made the following comments:

Objection on the following grounds: prevention of public nuisance; crime and disorder

Kind regards

Margaret Gore (Miss)
Senior Administration Officer
Newbury Town Council
01635 35486
Margaret.Gore@newbury.gov.uk

This page is intentionally left blank